

**NOTICE!!**

**These documents have been scanned!**

**Do not place un-scanned documents beneath this notice!**

**Do not remove this notice from this file!**

GPO Jacket No. 560-102  
Print Order 61540  
Rise Business Services, LLC  
Job=AZ15 7/9/2019



Box Number= AZ15153



Claim Begin-End: AMC450661-AMC450662

**1 Initial Receipt**



AZ15153-10

AMC449739-AMC451385

**United States Department of the Interior**  
**Bureau of Land Management**  
 DIV OF LANDS, MINRLS & ENERGY  
 ONE N CENTRAL AVE  
 PHOENIX, AZ 85004 -4427  
 Phone: 602-417-9200

Receipt

No: 4149501

<b>Transaction #:</b> 4263501	
<b>Date of Transaction:</b> 04/30/2018	
<b>CUSTOMER:</b>	
	MIKE ROBINSON 6701 Eastridge Rd Apt 805 Odessa, TX 79762-8407 US

**ENTERED**  
 MAY 03 2018  
 BY: *DA Am*

LINE #	QTY	DESCRIPTION	REMARKS	UNIT PRICE	TOTAL
1	2.00	LOCATABLE MINERALS / MINING CLAIMS-NEW, UNADJUD, ONE OR MORE AUTH NOS / NEW MINING CLAIM PROCESSING FEE <b>CASES:</b> AMC450661/\$20.00, AMC450662/\$20.00		- n/a -	40.00
2	2.00	LOCATABLE MINERALS / MINING CLAIMS-NEW, UNADJUD, ONE OR MORE AUTH NOS / NEW MINING CLAIMS LOCATION FEE <b>CASES:</b> AMC450661/\$37.00, AMC450662/\$37.00		- n/a -	74.00
3	2.00	LOCATABLE MINERALS / MINING CLAIMS-NEW, UNADJUD, ONE OR MORE AUTH NOS / NEW MINING CLAIMS MAINTENANCE FEE <b>CASES:</b> AMC450661/\$155.00, AMC450662/\$155.00		- n/a -	310.00
<b>TOTAL:</b>					<b>\$424.00</b>

PAYMENT INFORMATION			
1	AMOUNT:	424.00	POSTMARKED: N/A
	TYPE:	CHECK	RECEIVED: 04/30/2018
	CHECK NO:	1519	
	NAME:	ROBINSON, J MICHAEL 6701 Eastridge Rd Apt 805 Odessa TX 79762-8407 US	

REMARKS

This receipt was generated by the automated BLM Collections and Billing System and is a paper representation of a portion of the official electronic record contained therein.



**NOTICE!!**

**These documents have been scanned!**

**Do not place un-scanned documents beneath this notice!**

**Do not remove this notice from this file!**

GPO Jacket No. 560-102  
Print Order 61540  
Rise Business Services, LLC  
Job=AZ15 7/9/2019



Box Number= AZ15153



Claim Begin-End: AMC450661-AMC450662

**2 Correspondence**

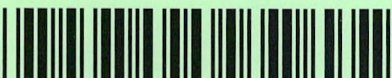

AZ15153-10

AMC449739-AMC451385



# United States Department of the Interior

## BUREAU OF LAND MANAGEMENT

Arizona State Office

One North Central Avenue, Suite 800

Phoenix, Arizona 85004-4427

[www.blm.gov/az/](http://www.blm.gov/az/)



DEC 11 2018

In Reply Refer To:

3830 (9200) RM

AMC450661

CERTIFIED MAIL - RETURN RECEIPT REQUESTED No. 9214 8901 9403 8375 9982 18

### DECISION

MIKE ROBINSON  
6701 Eastridge Rd Apt 805  
Odessa, TX 79762-8407

:  
:  
:

This decision affects those claims  
shown in the block below.

---

AMC450662

3 TALL

---

### MINING CLAIMS DECLARED FORFEITED

The mining claims listed above have been declared forfeited as of September 1, 2018, for failure to timely file the required maintenance fee payment or small miner's maintenance fee waiver (waiver).

Claimants are required to pay an annual non-refundable maintenance fee of \$155 per 20 acres or portion thereof, or submit a waiver, on or before September 1 of each year. These requirements were established by 30 U.S.C. 28f-1, as amended, and 43 CFR 3834 and 3835.

Our records do not show receipt of a maintenance fee payment or small miner waiver filed on or before the due date. Therefore, the claims listed above are forfeited.

### Reclamation Requirements

This decision does not relieve you of the liability for reclamation of all areas disturbed by your activities on lands covered by the subject mining claim(s) and/or site(s). After you complete the reclamation, you must notify the authorized officer of the appropriate surface managing agency so that the authorized officer may conduct a final site inspection and determine whether you may be released from liability. If you fail to reclaim the land to the satisfaction of the authorized

officer, the surface management agency may cite you for noncompliance under its surface management regulations. For land administered by the Bureau of Land Management (BLM), if you fail to reclaim the land to the satisfaction of the authorized officer as required in 43 CFR Subpart 3809, the BLM will issue an order of noncompliance under 43 CFR 3809.601(a). If you fail to comply with the non-compliance order, BLM may take further action under 43 CFR 3809.604. Failure to conduct reclamation is a prohibited act that may subject you to criminal penalties. See 43 CFR 3809.605(h) and 43 CFR 3809.700.

### **Appeal Procedures**

This decision may be appealed to the Interior Board of Land Appeals, Office of the Secretary, in accordance with the regulations contained in 43 CFR, Part 4, and the enclosed Form 1842-1. If an appeal is taken, your notice of appeal must be filed in this office (at the above address) within 30 days from receipt of this decision. The appellant has the burden of showing that the decision appealed from is in error.

If you wish to file a petition pursuant to regulation 43 CFR 4.21 (58 FR 4939, January 19, 1993) for a stay of the effectiveness of this decision during the time that your appeal is being reviewed by the Board, the petition for a stay must accompany your notice of appeal. A petition for a stay is required to show sufficient justification based on the standards listed below. Copies of the notice of appeal and petition for a stay **must** also be submitted to each party named in this decision and to the Interior Board of Land Appeals and to the appropriate Office of the Solicitor (see 43 CFR 4.413) at the same time the original documents are filed with this office. If you request a stay, you have the burden of proof to demonstrate that a stay should be granted.

### **Standards for Obtaining a Stay**

Except as otherwise provided by law or other pertinent regulation, a petition for a stay of a decision pending appeal shall show sufficient justification based on the following standards:

- (1) The relative harm to the parties if the stay is granted or denied,
- (2) The likelihood of the appellant's success on the merits,
- (3) The likelihood of immediate and irreparable harm if the stay is not granted, and
- (4) Whether the public interest favors granting the stay.

Please include your AMC serial number(s) on all correspondence. If additional information is required, please call RéAnn Myers at 602-417-9413.

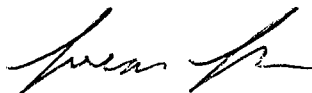

Lucas Lucero  
Deputy State Director  
Lands, Minerals, and Energy Division

Enclosure





Date Produced: 12/24/2018

ConnectSuite Inc.:

The following is the delivery information for Certified Mail™/RRE item number 9214 8901 9403 8375 9982 18. Our records indicate that this item was delivered on 12/18/2018 at 02:36 p.m. in ODESSA, TX 79762. The scanned image of the recipient information is provided below.

Signature of Recipient :

Delivery Section	
Signature	X <i>Michael Purcell</i>
Printed Name	<i>Michael Purcell</i>

Address of Recipient :

Delivery Address	<i>6701 Kensington</i>
------------------	------------------------

Thank you for selecting the Postal Service for your mailing needs. If you require additional assistance, please contact your local post office or Postal Service representative.

Sincerely,  
United States Postal Service

The customer reference number shown below is not validated or endorsed by the United States Postal Service. It is solely for customer use.

Customer Reference Number: C1116628.6422913

**NOTICE!!**

**These documents have been scanned!**

**Do not place un-scanned documents beneath this notice!**

**Do not remove this notice from this file!**

GPO Jacket No. 560-102  
Print Order 61540  
Rise Business Services, LLC  
Job=AZ15 7/9/2019



Box Number= AZ15153



Claim Begin-End: AMC450661-AMC450662

**3 Transfers**



AZ15153-10

AMC449739-AMC451385

**NO  
DOCUMENTS  
FOUND**

NO DOCUMENTS FOUND  
NO DOCUMENTS FOUND



**NOTICE!!**

**These documents have been scanned!**

**Do not place un-scanned documents beneath this notice!**

**Do not remove this notice from this file!**

GPO Jacket No. 560-102  
Print Order 61540  
Rise Business Services, LLC  
Job=AZ15 7/9/2019



Box Number= AZ15153



Claim Begin-End: AMC450661-AMC450662

**4 Annual Filings**



AZ15153-10

AMC449739-AMC451385

Run Date: 08/07/18

Run Time: 04:41 PM

**DEPARTMENT OF THE INTERIOR  
BUREAU OF LAND MANAGEMENT  
MINING CLAIMS**

**MC Maintenance Fees Paid Through the BLM Pay Portal**

**CBS Receipt: 4227176**

Printed For Lead File # **AMC450661**

Agency Tracking ID: 1533311008

Assessment Year: 2019

Number of BLM Serial Nr: 6

Paid On: 08/03/2018

Total Amount Paid: \$930.00

Claim Name	BLM Serial No	Lead File No	Amount Paid
AZ GOLD 1	AMC438219	AMC438219	\$155.00
AZ GOLD 2	AMC438220	AMC438219	\$155.00
AZ GOLD 3	AMC438221	AMC438219	\$155.00
TWO TALL	AMC438479	AMC438478	\$155.00
ONE TALL	AMC442360	AMC442360	\$155.00
AZ GOLD 4	AMC450661	AMC450661	\$155.00



**United States Department of the Interior**  
**Bureau of Land Management**  
BUSINESS & SUPPORT SVCS DIV  
ONE N CENTRAL AVE SUITE 800  
PHOENIX, AZ 85004 -4427  
Phone: 602-417-9200

Receipt

No: 4227176

<b>Transaction #:</b> 4342432	
<b>Date of Transaction:</b> 08/03/2018	
CUSTOMER:	
	MIKE ROBINSON 6701 Eastridge Rd., APT 805 Odessa, TX 79762 US

LINE #	QTY	DESCRIPTION	REMARKS	UNIT PRICE	TOTAL
1	1.00	LOCATABLE MINERALS / MINING CLAIMS- NOT NEW-UNADJUD, ONE AUTH NO. ONLY / MINING CLAIM MONEY RECEIVED CASES: AMC438219/\$930.00		- n/a -	930.00
TOTAL:					\$930.00

PAYMENT INFORMATION				
NOTE: Items will appear on credit card statement as "BLM O Mining Claim".				
1	AMOUNT:	930.00	POSTMARKED:	N/A
	TYPE:	CREDIT CARD	RECEIVED:	08/03/2018
	NAME:	MIKE ROBINSON 6701 Eastridge Rd., APT 805 Odessa TX 79762 US		
	CARD NO:	XXXXXXXXXXXX3484	AUTH CODE:	06388C
	NAME ON CARD:	MIKE ROBINSON		
	SIGNATURE:			

REMARKS

This receipt was generated by the automated BLM Collections and Billing System and is a paper representation of a portion of the official electronic record contained therein.



**NOTICE!!**

**These documents have been scanned!**

**Do not place un-scanned documents beneath this notice!**

**Do not remove this notice from this file!**

GPO Jacket No. 560-102  
Print Order 61540  
Rise Business Services, LLC  
Job=AZ15 7/9/2019



Box Number= AZ15153



Claim Begin-End: AMC450661-AMC450662

**5 Miscellaneous**



AZ15153-10

AMC449739-AMC451385

**NO  
DOCUMENTS  
FOUND**

NO DOCUMENTS FOUND  
NO DOCUMENTS FOUND



**NOTICE!!**

**These documents have been scanned!**

**Do not place un-scanned documents beneath this notice!**

**Do not remove this notice from this file!**

GPO Jacket No. 560-102  
Print Order 61540  
Rise Business Services, LLC  
Job=AZ15 7/9/2019



Box Number= AZ15153



Claim Begin-End: AMC450661-AMC450662

**6 Location Notices-Amendments and Supporting Documents**



AZ15153-10

AMC449739-AMC451385



# NING CLAIM STATUS REPORT

Data Entered: 05/03/18 Ram

MTP Checked By: EC  
GEO Checked By: 5/03/18 Ram

LEAD SERIAL NUMBER: AMC 450661 thru AMC 450662

**NUMBER OF CLAIMS & TYPE:**

2 LODE  
2 PLACER  
ASSOCIATION PLACER  
MILL SITE  
TUNNEL SITE

**CHARGES:**

Processing Fee @ \$20 = \$ 40  
Location Fee @ \$37 = \$ 74  
Maintenance Fee @ \$155 = \$ 310  
Add'l Maint Fee for Assoc Placer = \$  
**SUBTOTAL** \$ 424  
Other Fees \$  
Other Fees \$  
**TOTAL** \$

**TOTAL ACREAGE:** 20 Per Claim  
(Placer Only)

**NUMBER OF LOCATORS:** 1

**DOCUMENTS RECEIVED VIA:** Over-the-Counter ☒ Mail ☐ **TIMELY FILED:** Yes ☒ No ☐

**LEGAL DESCRIPTION:**

T	<u>9N</u>	R	<u>4W</u>	SEC	<u>7</u>
T	<u>9N</u>	R	<u>5W</u>	SEC	<u>2A</u>
T		R		SEC	
T		R		SEC	
T		R		SEC	

BLM ☐ FOREST SERVICE ☐ SUBJ TO PL 359: Yes ☐ No ☐  
WILDERNESS AREA ☐

**SPLIT ESTATE:** N/A ☐ SX ☐ PX ☐ OTHER ☒ QCD RECON All Min  
SRHA ☐ Was proper Notice filed if located on SHRA Land? Yes ☐ No ☐

**RECONVEYED MINERALS ON BLM LAND REQUIRE OPENING ORDER FROM 1944 TO 1993:**

Open to Entry On \_\_\_\_\_ N/A ☐

**COMMENTS/STATUS:** VOID ☐ PARTIALLY VOID ☐ PVT MINERALS ☐ WITHDRAWN LANDS ☐  
OTHER ☐

☐ Claimant acknowledges that portions of the following claim(s) site(s) may be void or voidable.

Printed Name of Claimant \_\_\_\_\_ Signature of Claimant \_\_\_\_\_

\*\*\*\*\*FINAL ADJUDICATION\*\*\*\*\*

DATE \_\_\_\_\_ INITIALS \_\_\_\_\_

AMC 450661

**LOCATION NOTICE FOR PLACER MINING CLAIM**

☐ Amendment BLM Serial # \_\_\_\_\_

NOTICE IS HEREBY GIVEN that the AZ Gold 4

placer mining claim has been located by

Mike Robinson whose current mailing  
address is 6701 Eastridge Rd, Apt 205  
Odessa, TX 79762

BLM  
Date  
Stamp

PHOENIX, ARIZONA

2018 APR 30 A 9:41

BLM AZ STATE OFFICE

RECEIVED

The general course of this claim is EW and it is situated in Yavapai  
County, Arizona. This claim is 1320 feet in length and 660 feet in width.

20 Total Claim Acreage. This claim runs from the location monument on which this location notice is  
posted at the NE corner of the claim approximately 660 feet in a S direction to the  
S end line and 1320 feet in a W direction to the W end line. This claim is  
marked by four monuments, one at each corner of the claim.

The location monument on which this notice is posted is situated within Section 7, Township  
9 N, Range 4 W, Gila Salt River Base and Meridian, Arizona. This claim encompasses

portions of the following legal subdivision(s) if located by legal subdivision or the following quarter section(s),

section(s), Township(s) and Range(s) (~SWSE) along the bottom section (Narran section)  
line in the approx center column of claims Gila Salt River Base and Meridian, Arizona.

The locality of this claim with reference to some natural object or permanent monument and additional information

(if any) concerning its locality are as follows: along S section line (Section 7):  
The SW corner of this claim also has a brass survey "1/4" 7/18.

The above information is shown on the attached map.

DATED AND POSTED on the ground this 28<sup>th</sup> day of April, 2018.

☒ LOCATOR(s) ☐ AGENT

Print Name(s) Mike Robinson

Signature(s) [Signature]

Form MCF102  
Revised July 2014

This form is available from the Arizona Geological Survey and may be reproduced.

AMC450661

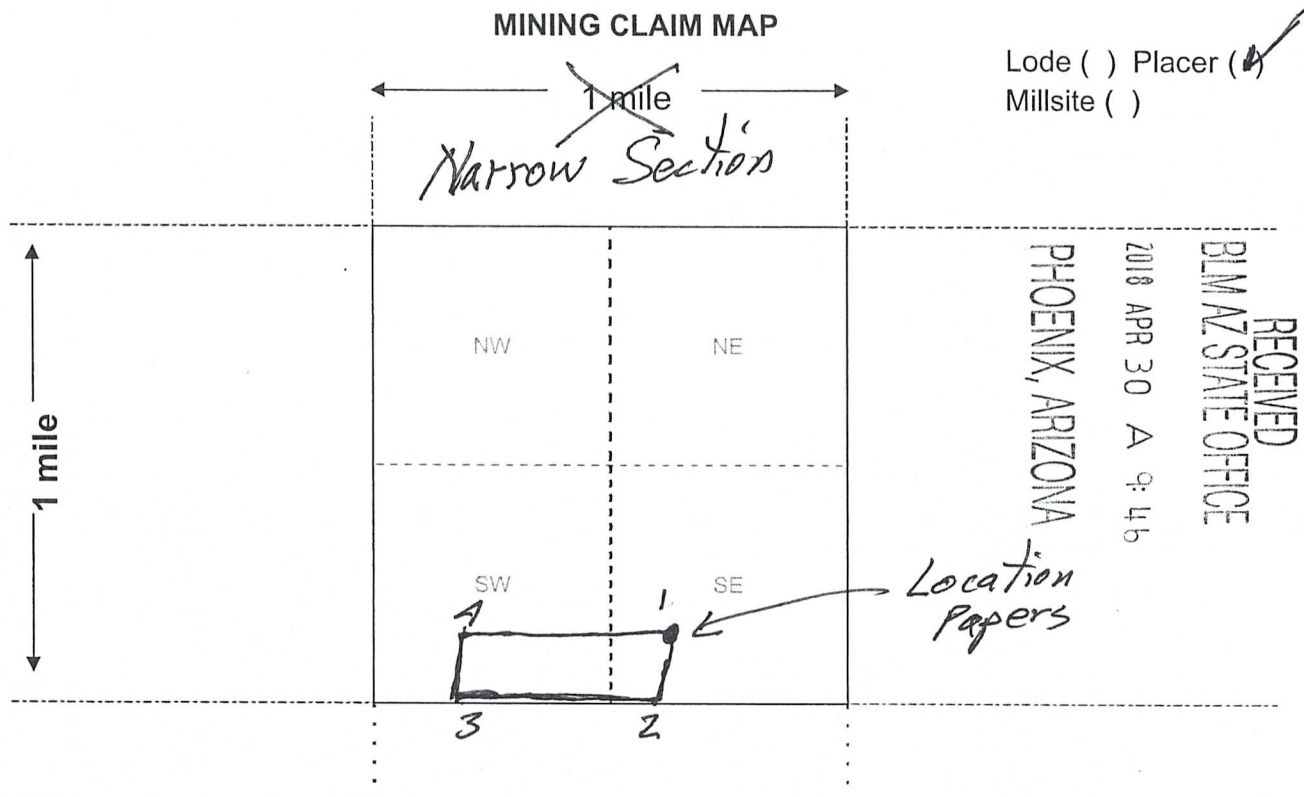

AMC450661

- Scale: 1" = 2000 feet
- The above map depicts the AZ Gold 4 mining claim, which is located in Section (s) 7, Township 9 N, Range 4 W, Gila and Salt River Base and Meridian, Yavapai County, Arizona. Total claim acreage is 20.
  - The type of corner and location monuments used are as follows: 2" x 5' capped PVC pipe
  - The bearings and distances in degrees and feet between claim corners and to a public land survey monument are as depicted on the map.
  - If the claim is a placer or millsite claim with exterior limits conforming to legal subdivisions of the public survey, provide a legal description of the claim \_\_\_\_\_

Form MCF100a  
Revised July 2014

This form is available from the **Arizona Geology Survey** and may be reproduced.





FOOTPRINTS V2.0

AZ Gold 4 topo

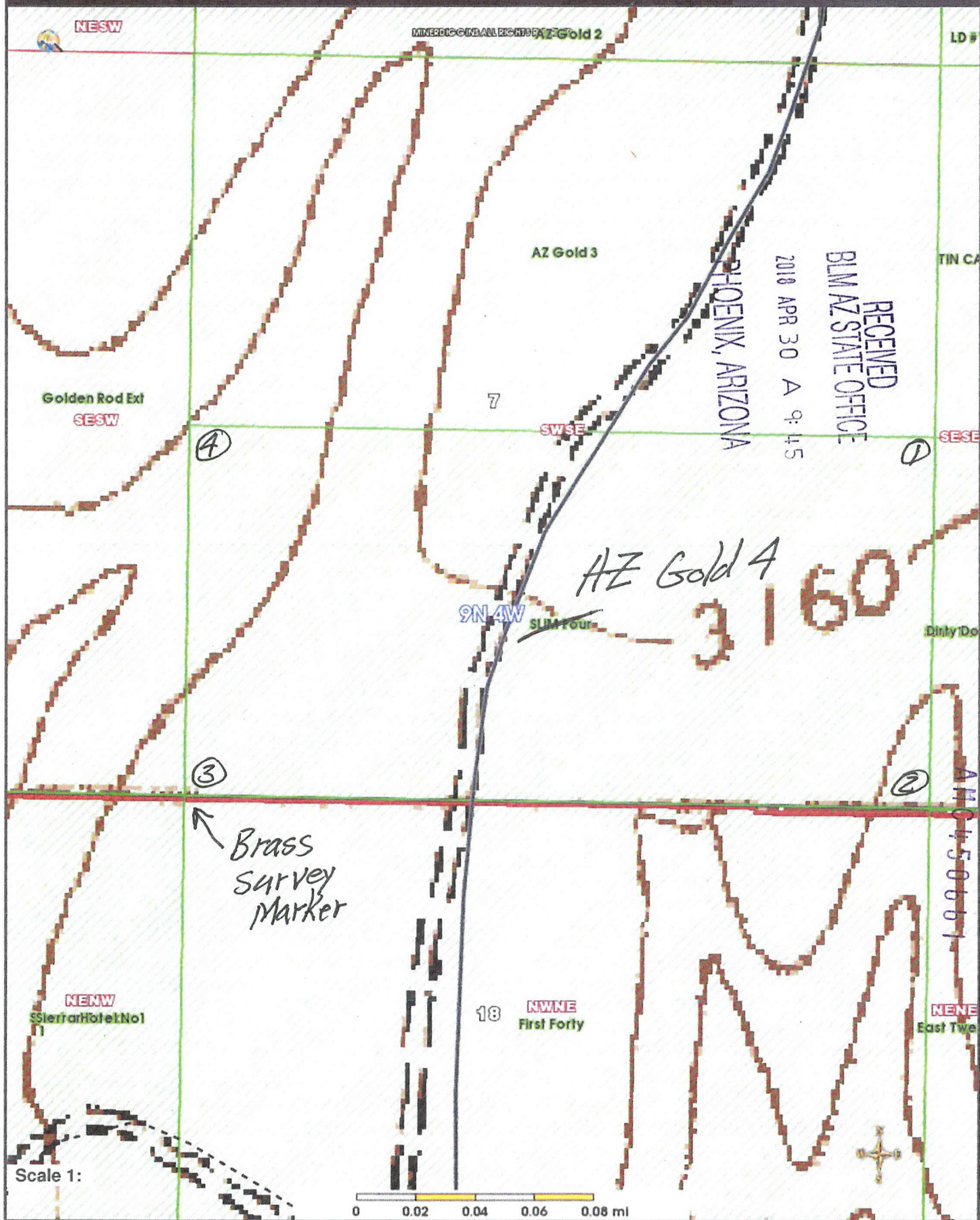

**LOCATION NOTICE FOR PLACER MINING CLAIM**

☐ Amendment BLM Serial # \_\_\_\_\_

NOTICE IS HEREBY GIVEN that the 3 Tall

\_\_\_\_\_ placer mining claim has been located by

Mike Robinson whose current mailing  
address is 6701 Eastridge Rd., Apt 205

BLM  
Date  
Stamp

PHOENIX, ARIZONA

2018 APR 30 A 9:45

BLM AZ STATE OFFICE

RECEIVED

The general course of this claim is NS and it is situated in Yavapai

County, Arizona. This claim is 1320 feet in length and 660 feet in width.

20 Total Claim Acreage. This claim runs from the location monument on which this location notice is posted at the NE corner of the claim approximately 660 feet in a W direction to the W end line and 1320 feet in a S direction to the S end line. This claim is marked by four monuments, one at each corner of the claim.

The location monument on which this notice is posted is situated within Section 24, Township 9 N, Range 5 W, Gila Salt River Base and Meridian, Arizona. This claim encompasses

portions of the following legal subdivision(s) if located by legal subdivision or the following quarter section(s), section(s), Township(s) and Range(s) E 1/2 of NW 1/4 of the NE 1/4 of Section 24, Gila Salt River Base and Meridian, Arizona.

The locality of this claim with reference to some natural object or permanent monument and additional information (if any) concerning its locality are as follows: \_\_\_\_\_

\_\_\_\_\_ The above information is shown on the attached map.

DATED AND POSTED on the ground this 27<sup>th</sup> day of April, 2018.

☒ LOCATOR(s) ☐ AGENT

Print Name(s) \_\_\_\_\_

Signature(s) \_\_\_\_\_

Mike Robinson  
J. [Signature]

Form MCF102  
Revised July 2014

This form is available from the Arizona Geological Survey and may be reproduced.

AMC450662

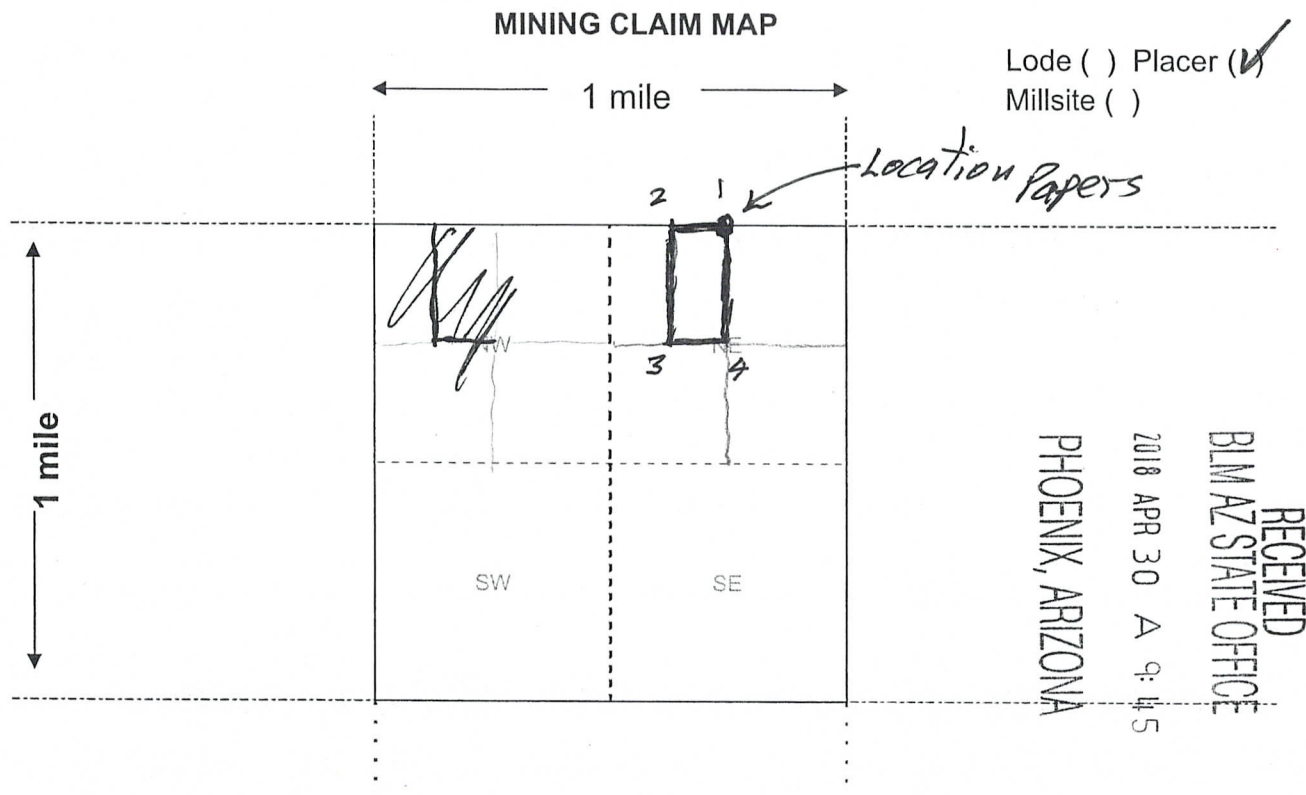

- Scale: 1" = 2000 feet
1. The above map depicts the 3 Tgll mining claim, which is located in Section (s) 24, Township 9 N, Range 5 W, Gila and Salt River Base and Meridian, Yavapai County, Arizona. Total claim acreage is 20
2. The type of corner and location monuments used are as follows: 5' x 2" capped PVC pipe
3. The bearings and distances in degrees and feet between claim corners and to a public land survey monument are as depicted on the map.
4. If the claim is a placer or millsite claim with exterior limits conforming to legal subdivisions of the public survey, provide a legal description of the claim \_\_\_\_\_

Form MCF100a  
Revised July 2014

This form is available from the **Arizona Geology Survey** and may be reproduced.



RUN TIME: 09:19 AM

DEPARTMENT OF INTERIOR  
BUREAU OF LAND MANAGEMENT

RUN DATE: 04/30/2018  
Page 1 of 1

Input Parameters for Geographic Report with Land

System Id = CR

Admin State = AZ

Geo State =

Casetype Begins With

Case Disp Txt = AUTHORIZED, CANCELLED, EXPIRED, PENDING, REJECTED, RELINQUISHED, VOID, WITHDRAWN

Mer Twp Rng =

Section =

Mtrs = 14 0090N 0040W 007, 14 0090N 0040W 999, 14 0090N 0050W 024, 14 0090N 0050W 999

Commodity =

Commodity Txt =

Pending Org =

Pend Org Decode =

Total Rows Returned: 11

NO WARRANTY IS MADE BY BLM FOR USE OF THE DATA  
FOR PURPOSES NOT INTENDED BY BLM

RUN TIME: 09:19 AM

UNITED STATES DEPARTMENT OF INTERIOR  
BUREAU OF LAND MANAGEMENT  
GEOGRAPHIC REPORT WITH LAND  
Sorted by Serial Number

RUN DATE: 04/30/2018

Page 1 of 2

Adm State: AZ

Serial Number: AZA 029027

Total Case Acres: 1.000

<u>Casetype</u>	<u>Case Disp</u>	14	0090N	0040W	<u>Sect</u>	<u>Sur Typ</u>	<u>Sur Num</u>	<u>Suff</u>	<u>Subdivision</u>	<u>Act Pend</u>
380913	EXPIRED				007	ALIQ			ALL;	

Serial Number: AZA 031568

Total Case Acres: 1.000

<u>Casetype</u>	<u>Case Disp</u>	14	0090N	0040W	<u>Sect</u>	<u>Sur Typ</u>	<u>Sur Num</u>	<u>Suff</u>	<u>Subdivision</u>	<u>Act Pend</u>
293200	EXPIRED				007	FF			PORTION OF;	

Serial Number: AZA 033132

Total Case Acres: 5.000

<u>Casetype</u>	<u>Case Disp</u>	14	0090N	0040W	<u>Sect</u>	<u>Sur Typ</u>	<u>Sur Num</u>	<u>Suff</u>	<u>Subdivision</u>	<u>Act Pend</u>
380913	AUTHORIZED				007	ALIQ			NE;	

Serial Number: AZA 0331320

Total Case Acres: 5.000

<u>Casetype</u>	<u>Case Disp</u>	14	0090N	0040W	<u>Sect</u>	<u>Sur Typ</u>	<u>Sur Num</u>	<u>Suff</u>	<u>Subdivision</u>	<u>Act Pend</u>
371511	AUTHORIZED				007	FF			NE;	

Serial Number: AZA 035690

Total Case Acres: 0.065

<u>Casetype</u>	<u>Case Disp</u>	14	0090N	0040W	<u>Sect</u>	<u>Sur Typ</u>	<u>Sur Num</u>	<u>Suff</u>	<u>Subdivision</u>	<u>Act Pend</u>
285003	AUTHORIZED				007	ALIQ			NWNE;	

Serial Number: AZA 035884

Total Case Acres: 1.000

<u>Casetype</u>	<u>Case Disp</u>	14	0090N	0040W	<u>Sect</u>	<u>Sur Typ</u>	<u>Sur Num</u>	<u>Suff</u>	<u>Subdivision</u>	<u>Act Pend</u>
-----------------	------------------	----	-------	-------	-------------	----------------	----------------	-------------	--------------------	-----------------

RUN TIME: 09:19 AM

Adm State: AZ

UNITED STATES DEPARTMENT OF INTERIOR  
BUREAU OF LAND MANAGEMENT  
GEOGRAPHIC REPORT WITH LAND  
Sorted by Serial Number

RUN DATE: 04/30/2018

Page 2 of 2

380913 EXPIRED

007 ALIQ

NWNE;

Y

Serial Number: AZA 036770

Total Case Acres: 2.000

<u>Casetype</u>	<u>Case Disp</u>	14	0090N	0050W	<u>Sect</u>	<u>Sur Typ</u>	<u>Sur Num</u>	<u>Suff</u>	<u>Subdivision</u>	<u>Act Pend</u>
380913	AUTHORIZED				024	FF			NE(PART);	

Serial Number: AZA 036939

Total Case Acres: 5.000

<u>Casetype</u>	<u>Case Disp</u>	14	0090N	0040W	<u>Sect</u>	<u>Sur Typ</u>	<u>Sur Num</u>	<u>Suff</u>	<u>Subdivision</u>	<u>Act Pend</u>
380913	PENDING				007	FF			SW;	

Serial Number: AZAR 0000110

Total Case Acres: 39.400

<u>Casetype</u>	<u>Case Disp</u>	14	0090N	0040W	<u>Sect</u>	<u>Sur Typ</u>	<u>Sur Num</u>	<u>Suff</u>	<u>Subdivision</u>	<u>Act Pend</u>
285003	AUTHORIZED				007	ALIQ LOTS			W2E2; 2,3,4;	

Serial Number: AZAR 0000110

Total Case Acres: 39.400

<u>Casetype</u>	<u>Case Disp</u>	14	0090N	0050W	<u>Sect</u>	<u>Sur Typ</u>	<u>Sur Num</u>	<u>Suff</u>	<u>Subdivision</u>	<u>Act Pend</u>
285003	AUTHORIZED				024	ALIQ			NWNE,E2NW,W2SW,NESW;	

Serial Number: AZAR 0034626

Total Case Acres: 26.550

<u>Casetype</u>	<u>Case Disp</u>	14	0090N	0050W	<u>Sect</u>	<u>Sur Typ</u>	<u>Sur Num</u>	<u>Suff</u>	<u>Subdivision</u>	<u>Act Pend</u>
286202	AUTHORIZED				024	ALIQ			E2W2;	

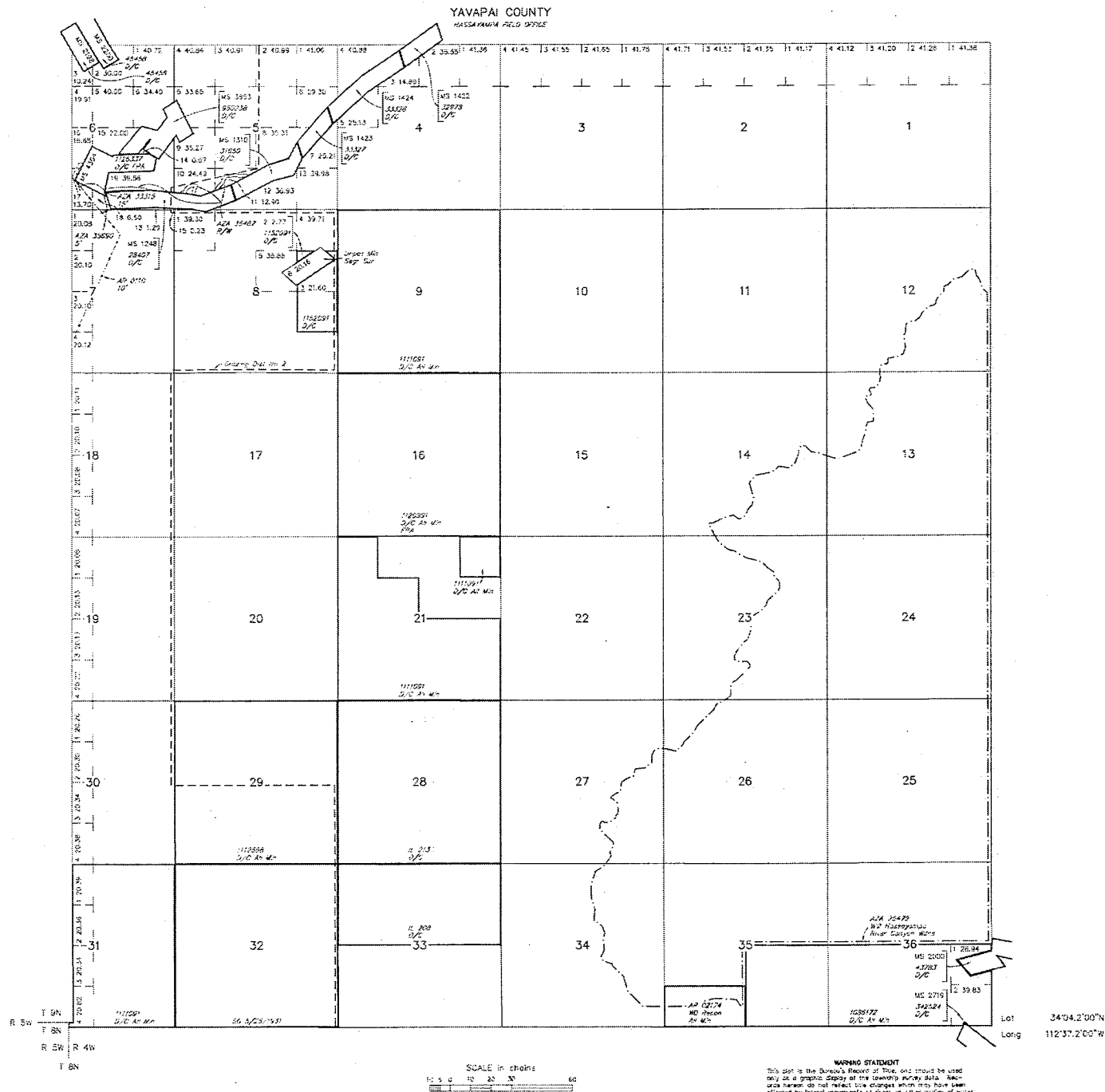

STATUS OF PUBLIC DOMAIN  
LAND AND MINERAL TITLES[illegible]

FOR ORDERS AFFECTING DISPOSAL OR USE OF  
UNIDENTIFIED LANDS WITHDRAWN FOR CLASSIFICATION,  
MINERALS, WATER AND/OR OTHER PUBLIC PURPOSES,  
REFER TO INDEX OF MISCELLANEOUS DOCUMENTS.

\*\*\*\*\*  
**MDS 286 NW**  
 \*\*\*\*\*

CURRENT TO	NW	GSR Mer
6-7-2017	ACAD	T 9 N
		R 4 W

YAVAPAI COUNTY  
MASSA SUTTA GOLD STONE

INDEX TO SEGREGATED TRACTS

[illegible]

FOR ORDERS AFFECTING DISPOSAL OR USE OF  
UNIDENTIFIED LANDS WITHDRAWN FOR CLASSIFICATION,  
MINERALS, WATER AND/OR OTHER PUBLIC PURPOSES.  
REFER TO INDEX OF MISCELLANEOUS DOCUMENTS.

**Grazing Dist No 2**

AZA 24422 R/W Motor Facility B

Sec 6 Lots 1, 2, S1/2E1/4, SE1/4

Spec 7: Lots 1-4, E1/2W1/2

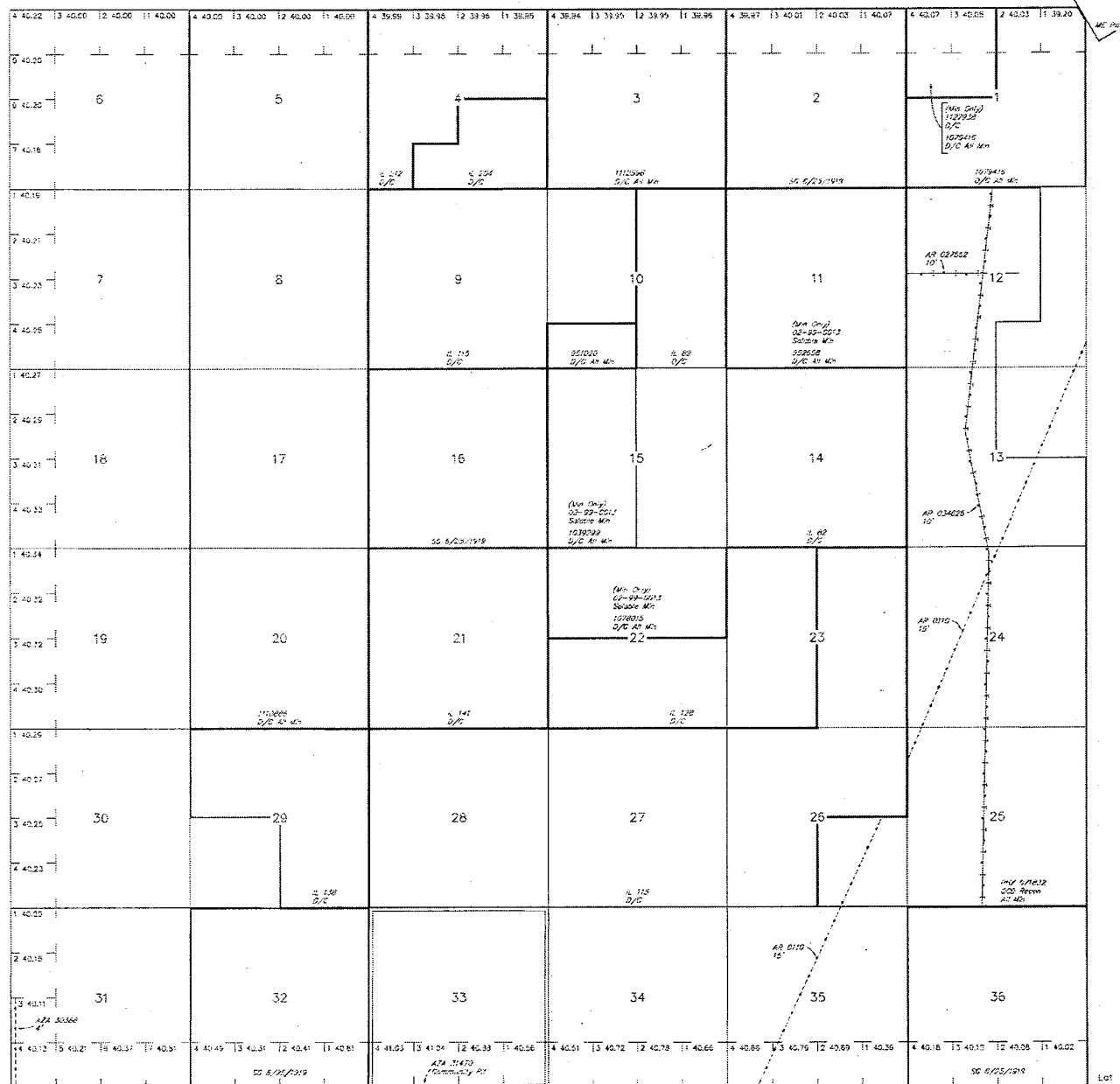

Lat 34°04'16"N  
Long 112°43'30"W

T SN: R 5W	T SN: R 4W
------------	------------

SCALE in chains

### WARNING STATEMENT

**WARNING STATEMENT**  
This plot is the Bureau's Record of Tide, and should be used only as a graphic display of the township survey data. Records herein do not reflect tide changes which may have been effected by lateral movements of rivers or other bodies of water. Refer to the coastal survey for official survey information.

CURRENT TO	NW	OSR Mer
3-1-2012	ACAD	T 9 N
		6 5 W